RETRO 64

your Magazine for Retro Systems & Emu/Clone & Retro YouTube & more... issue NR:005

MUSICK
ANIME
GAMEs

CRAZY VIRGIN

CRAZY VIRGIN

Y. 2020

ガンガン パリピポ
AMIYUMI

LULU

From LULU Designs & LULU,s RETRO GAMEs BLOG

TOHO CO., LTD.

GODZILLA®

GAME BOY™

NINTENDO, GAME BOY AND THE OFFICE SEALS ARE TRADEMARKS OF NINTENDO OF AMERICA INC.
© 1989 NINTENDO OF AMERICA INC.

TOHO CO., LTD.
2049 Century Park East, Suite 490,
Los Angeles, CA 90067
TEL (213)277-1081
FAX (213)277-6351

© 1990 TOHO COMPANY, LTD
GODZILLA® is a registered trademark of Toho Company, Ltd.
MINILLA™ is a trademark of TOHO COMPANY, LTD.

RETRO 64 - this is a OLD RETRO AD

your Magazine for Retro Systems & Emu/Clone & more...
your Magazine for Retro Systems & Emu/Clone & more...
your Magazine for Retro Systems & Emu/Clone & more...
your Magazine for Retro Systems & Emu/Clone & more...

P5

The Cartoon Review on P8

Review on P11

Review on P15

RETRO 64

your Magazine for Retro Systems & Emu/Clone & Retro YouTube & more...

Hej and Welcome to issue 5 of RETRO 64 Magazine :D
Sorry this issue has taken soo long to come out :(its due to RL stuff and Me Losing my English Spelling Editor :(so the last Game Review of this MAG, Sadly did not get don, so I weal have to do it my self from now one ;)
Sadly this mines it weal take even longer for me to get 1 MAG out to you all :(
+ I want to spent More time on my Reviews :D
+ sum MAGs weal be more than the usual 16 Pages :D
FX this mag is 20 Pages ;)
so from now one the Number of MAGs a year weal be 2 to 4 Max :)
But I hope that, at sum point I be able to put up 6 issue a Year :D
I hope you understand & I hope you enjoy it and keep Supporting it & Spreading it where you can TY :)

RETRO 64 is a Magazine for you & me who loves Retro Game Systems & the Games that goes with it :D Actually although the Main focus of the RETRO 64 Magazine will be on Games & Systems, I will also cover any-thing RETRO I think is good ;D and My best RL hunt Pick-ups :)

RETRO 64 will also bring you up to date with which >>>> channels bring you the Best Retro Hunt & Retro History... RETRO YouTube

I will do Game Reviews on Games I Grew up with and Loved or New-found Retro Games I love :D Sooo I hope I am able to share My LOVE with You in MY RETRO 64 Magazine's...

If you as a Developer want to send me a New Retro Game or Clone System for review or if you as a Reader want to send me something Retro to Review or just want to help me with stuff I need for the Magazine :) please send it to the union: postbox, (" Retro Hunters, Møllegade 96B, 8660, Denmark (ad "R64" on the Back of the Post or on the side off the Box ty) ") I get the Post from them :)
so if you do send me stuff TY so much :D

RETRO 64 Magazine,s Platformer is on my New Blog: LULUs RETRO GAME BLOG.
Keep up to date:
QR2 ALL MAG

Profile:
Band Name:
Puffy AmiYumi
Members:
*Name: Ami Onuki
Was Born (1973.09.18)
*Name: Yumi Yoshimura
Was Born (1975.01.30)
Status: Still Active :D

Sooo who is Puffy AmiYumi ? you ask…
Well they're one of my Favorite Pop Rock Bands from Japan they're Famous Super stars in the J-music world and the rest of the world :D
If you don't know Puffy AmiYumi but love Cartoons and Anime, you might already know many of their Songs ;D

Puffy AmiYumi is a 2-Girls band founded by the 2 best friends Ami & Yumi In 1996,
as just (PUFFY) and their debut with the single "Asia no Junshin" produced by Tamio Okuda.
After they continue to release hit songs such as "Kore ga Watashi no Ikiru Michi",
"Circuit no Musume", "Nagisa ni Matsuwaru Et Cetera" and many more.

So Puffy AmiYumi is a PoP Rock Band, but to label them as only that is not fair, as they Play and experimenting with a lot of new and old style from Bebop/Swing to Country to Hard Rock to Funk to Beach Boys to Blues and Jazz and acoustic and so on :D
so to label them as just PoP Rock is not fair ;D
So you should try to listen to as many different songs as you can before you Decide if you like them or not ;D

So I mention before that you might already know many of their songs without knowing it?
From Cartoons and Anime series and Movies…
Let's start with the Cartoons :D
So first of Puffy AmiYumi got their own cartoon named
(Hi Hi Puffy AmiYumi Show)
you can read my review on this on Page 08 :D

if you don't know that, you got to know Teen Titans that was a joint Project between WB Japen & WB USA :D here Puffy AmiYumi sings the Start theme song in Japanese and in English, which I so love.

So every second time you see it,
it will be in Japanese and every other time in English :D

So being from Japan Puffy AmiYumi has made many Start Title Songs & End title Songs for ANIME Series & Movies :D

here's a List of some you may know:

* Teen Titans
* Hajimari no uta was featured in Pokémon movie: Pokémon: Lucario and the Mystery of Mew.
* The theme (Dareka ga) for movie Naruto Shippūden 3: Inheritors of the Will of Fire.
* The opening theme (Sunrise) for: SD Gundam Force.
* The opening theme for: (Hataraku Otoko, Unicorn cover) for anime Hataraki Man.

* The opening theme for: (Oh Edo Nagareboshi IV) for anime Oh! Edo Rocket.
* ReLIFE (EP,5) Ending Theme "Kore ga Watashi no Ikiru Michi (これが私の生きる道)".

* The opening theme for: Bunny Drop (for TV) >>>>>>>>>>>>

And many more :D

Being an all around band they just really well suited for catching the theme idea for a Cartoon or Anime :D I So, Soo Love them.

But the Music has been used in many Movies and Series to like FX:

* The song: Friends Forever was featured in: Scooby-Doo 2 Movie: Monsters Unleashed

* Kore ga watashi no ikiru michi (The Readymade Darlin' Of Discothèque Track) was used in French/Japanese movie Wasabi (I highly Recommend you see this move :D) V >

* Bunny Drop (live-action movie): Theme Song Performance

And in games to Fx:
The song (Kore ga watashi no ikiru michi) was used in Donkey Konga 3
I have not played it myself, yet though, but now I know this, I got to ;D

I have sadly only been lucky to see them play live 1 time in my Life at Japan Expo in Paris in 2009, when they were Touringand Promoting this CD around the world :D and I got lucky to get the Green one at the Expo :D it's a Limited Edition :D I so wish I could have gotten there autograph, but I got a bit sick that day before the show and had to go rest a bit after, so I had no energy to queue up and get their autograph :(

Oh well I hope I get the chance in the future :D
I recommend you go get their CDs
So here's a List of their Albums: (: Singles Not included ;)

(Puffy) AmiYumi
July 22, 1996

(Puffy) Solosolo
August 6, 1997

(Puffy) Jet-CD
April 4, 1998

(Puffy) Fever*Fever
June 23, 1999

(P.A.Y) Spike
October 12, 2000

(P.A.Y) Hit Parade
October 24, 2002

(P.A.Y) Nice
January 22, 2003

(P.A.Y) 59
March 31, 2004

(P.A.Y) Splurge
June 28, 2006

(P.A.Y) Honeycreeper
September 26, 2007

Puffy Amiyumi X Puffy
March 25. 2009

(P.A.Y) Bring it!
June 17, 2009

(P.A.Y) Bring it!
June 17, 2009

(P.A.Y) 15
November 23, 2011

PUFFY COVERS
July 3, 2012

(Puffy AmiYumi)
20th ANNIVERSARY BEST ALBUM
Hidatsuryokuha Sengen
Released: April 6, 2016

YouTube

WEB

When I was a young Girl The Hi Hi Puffy AmiYumi Show was 1 of my Favorite shows along with Power Puff Girls and Dexter's Laboratory :D

but the Hi Hi Puffy AmiYumi Show definitely stood more out :D

It was fun, crazy and Wacky but the Girls were Real Girls waaahhhh???

you see them in the Beginning of the show or/and end of the show :D & to a young girl like me, that was so Crazy and Cool :D It made me feel empowered :D you know Girl Power and all that stuff hihi :D as they were Real Girls…

And like they sing in the Title-song for the Show (Anything is Possible) :D sooo empowering :D

So I of course fall in love with their Music through the Cartoon Show :D

But how did they get their Own Cartoon show ???...

A man named (Sam Register) saw the Popularity the Band had in the US and back home in Japan and Decided to pitched the idea to Cartoon Network, to have the Girls Star in the own Cartoon Show :D
This was a No-Brainer to Cartoon Network, so the show was made :D and it Boosted their Fame even more and they started touring the world even more in RL just like in the cartoon :D

And they even got their own float at the Macy's Day Parade :D which you know is a big deal, if you live in the US :D

I love the Unique Art Style of the Show and not to mention it was made in my Favorite Drawing & Animation Program Ever :D
yes it was made in Flash :D & the Animation & Art Style still holds its own to this day, you just gotta Love it :D

So in the show you see the 2 Girls touring the world like in RL and enjoy living their rockstar life while also going on crazy misadventures, that lead them into trouble or putting their band in jeopardy.

in the Cartoon they travel in this Pimped Out Tour Bus with the Manager Named (Kaz Harada) He's an extremely greedy Little man, sometimes selfish & will do almost anything for money.

In episode “Brat Attack” he even sold Ami and Yumi for ten million dollars to give them to a kid, named Timmy, for his birthday. And He will always rush the Girls to a show just to get money.

But Despite all this, Kaz deeply cares for Ami & Yumi and wouldn't live if they weren't around.
He despises the Cats Jang Keng & Tekirai, because Kaz is a constant victim of their mischief, However, he adores his pet dog Domo a lot.

Jang Keng & Tekirai are Yumi and Ami's pet cats. The girls adore their cats, Both cats love to make trouble, and like to annoy Kaz. They are very smart for cats and sometimes act human. They hate claw trims and will claw anyone, if they try to trim them.

The Girls Battled a lot of Different Enemies like:
(some for only 1 show & some for many Shows)

The Crazy Super Fan named Harmony.
Harmony is AmiYumi's biggest fan. Whenever she sees them, she says "I'm your number one fan.
she’s a Rich Girl who always Gets her way and if not she Behaves Like a Super villain
(Fx She is the Main Villain of the GBA Game, I am Reviewing on Page 11)

She also appears as The (Medusa)
Medusa Harmony was the Gorgon from "The Golden Fleas" EP

Then there’s (Julie) Who was part of the band with Ami and Yumi a long time ago. But people have now grown to worship Ami & Yumi much more than her.
Her name wasn't even included in the band’s name.
So Since then, Julie started to plot Ami & Yumi's destruction.
(Please note this Character is a 100% Fictional ;D)

Although a RL Music Video With this Fictional Character was also made ;D Se Video >>>

Rumaki, appeared as an enemy in Hi Hi Puffy AmiYumi The Genie & The Amp, Game, Se My Revive on Page 15. Rumaki is also the bed bunk monster at Camp Youwannasushi. He appears in EP Secret Origin which is a prequel to EP Super Zero.

cartoon network
CARTOON NETWORK TM & © 2011 Cartoon Network.

Eldwin Blair is an English businessman and an enemy of Puffy AmiYumi, especially Ami. Eldwin is a very mean man and doesn't care about nature. He is, instead always obsessed with building a parking lot somewhere.
(He appears in The GBA Game I am Reviewing on Page 10, as the first of 2 final boss in the end of the Game in World 6 Level 2)

Axel & Rod Skidmark
Quote: "Give up now! You can't out cheat the Cheating Masters!"

Axel & Rod Skidmark are a pair of Australian cheating Car Racing brothers From the (EP: Soap Box Derby)
Axel and Rod are overconfident in racing and always rely on cheating.
They are abusive to people who have won the championship.
They get upset when others win without cheating, especially when Ami does it.

This are just some of the many Puffy AmiYumi Enemies :D

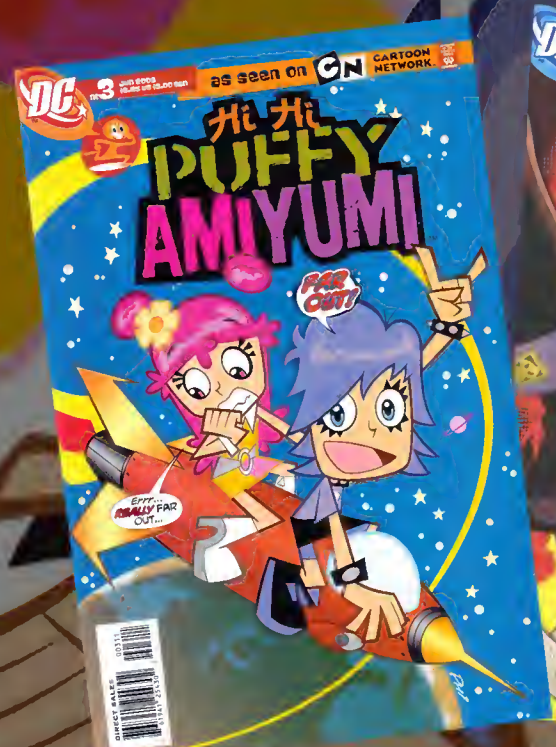

This show even got its own Comic series :D
I have Not come across any, myself, yet but I love to own them :D

There was of course also a ton of Toys and Merch made for the Show
Here's some of it:

Hi Hi Puffy AmiYumi Show
Ran for 3 Seasons and
had 39 EPs + 1 Pilot

Sadly at the time of S3 end, it was cancelled due to management issues at Cartoon Network.

I am sure it would have had at least 6 Seasons in all, if this had not happened :(ohhhh well :)

so I Highly Recommend you give the Hi Hi Puffy AmiYumi Show a chance :)

I am sure you'll not regret it ;D
well if you are like me, that is ;P ;D

Name: Hi Hi Puffy AmiYumi
- Kaznapped
Platform: Game Boy Advance
Type: Action + Puzzle + Platformer
+ CutEmUp-shooter
Developer: Altron Corporation
Publisher: D3 Publisher Inc / D3 Go!
Release Dates:
* Japan: December 22, 2005
* North America: November 22, 2005
* Europe: June 28, 2006
Play Mode: Single-player

This Game, This Gaaammmeee wuuuhhh I love it :D ok End of Review ;D ;P

hihihi OK so I was on EBay one day looking for Games and stumbled on this Japanese Released GBA Game of The (Hi Hi Puffy AmiYumi Show) :D I had never heard of Puffy AmiYumi having a Game :D so I KNEW I HAD TO HAVE IT ;D it was in an action and I was lucky to get it for 35,67 KR. = 4,77 EUR. = 5,19 USD. = 4,40 GBP.

Wen I finally got it, i popped it in my DS :D and OMG WOW from what I had seen on the net, it looked like it was an ok enough game for me to use it as an Excuse to write about the Puffy AmiYumi universe, but it's beyond ok, I Love it :D it really keeps the Hi Hi Puffy AmiYumi Show Spirit alive :)

The game is fun and made me laugh many times ;D and when you look at the screenshot, you think it's just another bad Cartoon Network Platformer for the GBA, But it's a good Platformer and not just that, it has Puzzle elements too :D

I wish I could go back in time and hand this game to Me as a young Girl and say put this GBA Game in your DS you'll love it, trust me :D

lol but I am still that little girl at heart hihi so I am all Smiles lol…

Ok LULU Came down…..

Puuuhhh… ok so have does the game Play and what's the History?

The story is nice and short like many Platformers tend to be :D

StoryLine is:
Puffy AmiYumi's Manager named Kaz, Has been Kidnapped by a Crazy Super Fan named Harmony and now Ami & Yumi has to go and get him back :D

So in this game you play as both Ami & Yumi in this game, but 1 at a time like in Kunio-kun I Reviewed in issue 004 :D

you play 1 world at a time with a set of 3 Levels that are Platforms with some Puzzle Elements to them :D

Then in between the worlds you play a ShutEmUp/ /CutEmUp ;D were you fly the Tour Bus Shooting down Enemies, with a Boss fight at the end before going to the next World :D

So what are some of the Enemies in the game ?

The basic ones is the FanBoys, that if you get too Close they weal Hug you to deaf…

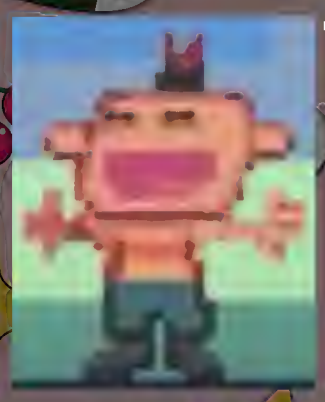

The basic ones is the FanBoys, that if you get too Close to, they weal Hug you to deaf…

you escape them by hitting the (A) Button as fast as you can

you can hit them which stuns them a bit, but often you won't get past them before they hug you,

so the best option is to play Music for them, you do that by pressing down and pressing the (R) Button this will melt their hearts and stun them long enough to walk past them in good time :D

Same Attacks goes for the Paparazzi :D The Paparazzi Takes a photo of you as soon as they see you and this will drain you half and temporary stun you, so again playing Music is the best option ;D

Then their evil Robot Kaz'es that Harmony has made and send out to stop you, here Ami's attacks seems to be Useless it just kicks them back a bit so you need to switch to Yumi by hitting the (L) Button to switch by hitting the (R) button she hits them with her guitar :) it takes 2 hits for them to die.

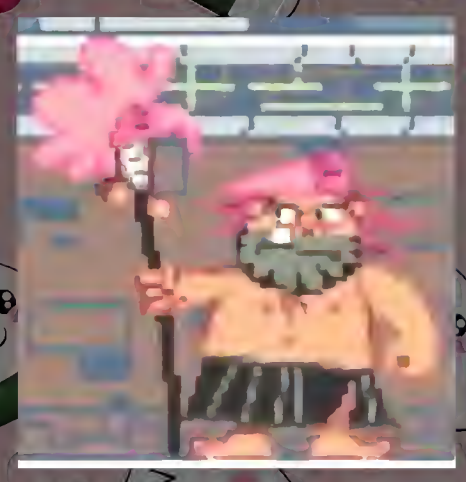

Then there's this big Man in GreenNatureUnderskirts lol who throws spears or CoConuts at you you can stun them but not kill them.

One think that's important to know, is that the Girls share the same health bar, so when one takes a hit the other one takes a hit too :(But Ami & Yumis Cats are hidden in the levels and when you go to them and press dawn, they will start to pet them and their health bar going back up as long as you sit and pets them, so don't stand up before it is full again ;D

The two Girls have different abilities:

Ami can doublejump and Helicopter and she has a Lasso, she can use to swing in hooks around the Levels, so she can get places Yumi cannot :D

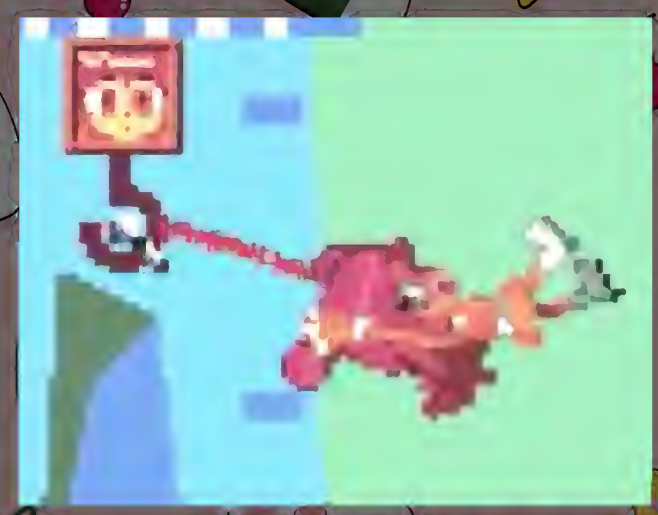

Yumi can kill Robot Kaz'es and she can Smash big Rocks and she's is the one you need for the Puzzle Elements :D as you use her to move Rocks Back or Forward, Or Smash Rocks/Walls :D

she can Also fly across the screen on her guitar like it was a rocket ;D
But I find this move a bit difficult to pull off and often does it by mistake + it's easier to just use Ami ;D although it also works as an attack…

If you are overwhelmed with attacks on the screen you can hold down (L & R) Buttons to start a concert/Jam Session with Ami & Yumi playing together :d this will clear the Screen :D
But the 'Meter' in the Right corner needs to be full to do this :)

The Puzzle part is to move around rocks and triggering Presses Switches with the Rocks and find leavers you need to open walls or move Platforms up and down.

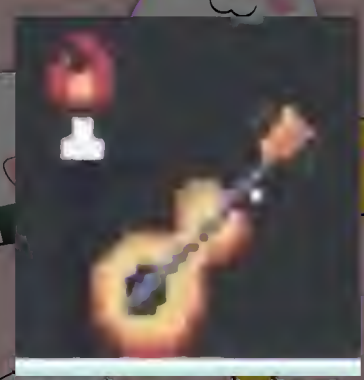

+ all the levels has a special Bonus instrument hidden in it :D but you don't need it to complete the level :D

to my surprise the start Level of world 4 is an underwater Level Yes Yes I know a Lot of you hate underwater Levels but this one is fun to play :D

it works like this, if you are under water too long, you start to lose Health and if you get hit by a Sea Creature you lose health and if a Squid gets you it will hug you and you'll have to hit the (A) button fast to get lose :) aaaand you have NO attacks at all, yes yes it does not sound like fun, But there's a lot of air Pockets around the Level and if you swim up in one and stay, your health-bar will fill up again so you just gotta make it to the next air pocket :d which makes it ok easy and fun :D

After that level it's a normal level again :d

And if you are thinking this is Probably an easy Game I mean it's a Kids Game after all…

well I can tell you it gets really tough, at Level 3 in world 3, Was really hard, and I had to start over many times, And again Level 3 of world 4 was super Frustrating, you have to use Ami to swing up in the level and she normally just swing a bit up and down to the sides not straight-up,
I tried 40 times and only got to the hook above 1 time and was ready to give up :(
But then I watched a play-through on YouTube and figured out there was vines higher up than what I could see on the scene and you had to swing and jump like I had done, but not to get the above hook but the vines that you then climb up…

OMG young Me had given up for sure :(I mean there's nothing sugges--ting this is what you need to do and back then there was no YouTube showing me what to do, but Maybe if I was lucky there was a WebPages somewhere giving me hints ?,
So I bet a lot kids stopped playing the game there, out of frustrations eehhh…

YouTube I LOVE YOU :D

Anyway from here on the Game becomes Old School Hard, Even the CutEmUp shooter level after becomes super hard…

I am still trying to get through world 5 :D but after this there's only World 6 left and here level 2 & 3 ar now Not a CutEmUp Boss Fight but a normal Boss Fight Level :)

I highly recommend you go get this GBA Game and play it on a GBA/DS/NGC Or the Rom and play it on your DS/Wii or PSP :D

RETRO 64

2020 Reading Is 96%

Based on:
* it's Fun
* it's Cute
* Good Graphics
* Good Music
* Nice Design
* Different Tips of gameplay
* 4- for suddenly getting frustrating hard
* a game you keep coming back to :D

You just got to love this game ;D

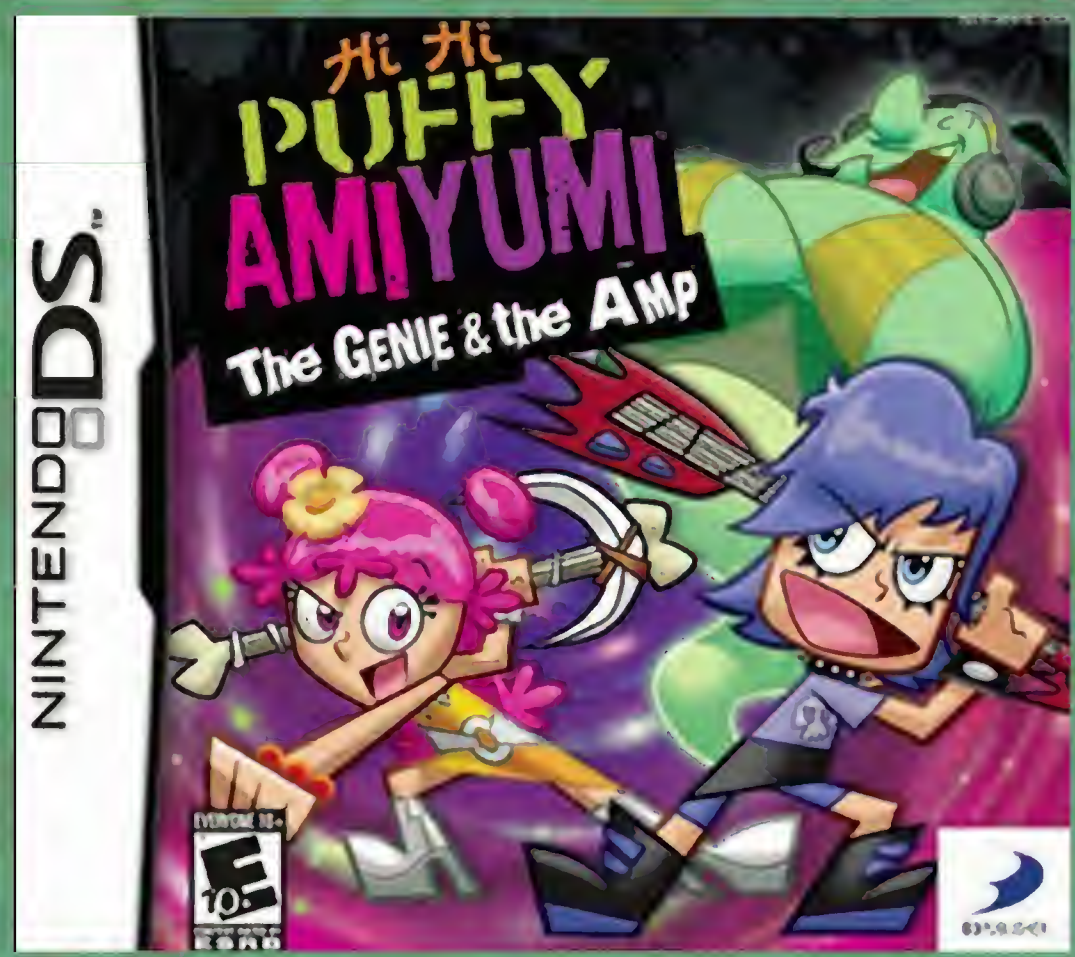

Name: Hi Hi Puffy AmiYumi:
The Genie and The Amp
Platform: Nintendo DS
Type: Action BeatEmUp
Developer: Sensory Sweep Studios
Publisher: D3 Publisher
Release Dates:
* Japan: April 30, 2006
* North America: June 27, 2006
* Europe: September 15, 2006
Play Mode: Single-player

So, I started this game expecting a bad & boring Game after seeing a YouTube Review on it that was not in its favor :(wits was disputing consorting have mutes I love the GBA one :(

So, I started this game on my DS whit rely low expectation :(

But then the start screen happened, with rely nice Graphics and the Full opening song to the Hi Hi Puffy AmiYumi Show…

so I was like ? okay weal at least the Games setup is rely nice :D

OK so The Game Start and the intro story is good & funny but a bit too long

So I must admit I got a bit Restless and skip sum parts, all do it was Not Boring ;D

I am just not good wit to mutes Text in a Game I won't to play now and just hit a lot of buttons to figure things out NOW hihihih…

Also, the Training intro is a bit too long to, but it is rely needed to understand the Game Mechanics :D

Soo, to My Surprise when I started to play, I realist that the notion of this Game being a Bad & Boring Game, cut not be fatter from the truth :D it is a fun and a good game :D

Ok so that you understand the rest I need to tell you that this Game is a BeatEmUp Game But its Fighting System is supper unique and rely weal suited for a Girl like me :D

Or any, Hu like Me, likes to Button Smash and Via intuition get a fill for Combinations and combos during game-play :D

so hove dos it work and wad are the + & - for this control Stile ?...

Ok so first of this is a Game that you need to play on a DS

Way?, Weal you are using the Guitar that Ami & Yumi are caring around.

? what do I mine bay that ?...

weal on the Thuds-Pad you get the 4 strings from the Guitar and you us this to fight the enemy on screen and by remembering string combinations, you weal carry out different Combo Attaches :D

So, this is a rely intuitive & fun style of fating :D

But you can use the Buttons to, to fight if you purifier that but you won't be able to get as many combos and it defiantly makes the fitting harder, I min imagine if sum-on stole your Guitar Stings and replaced them whit buttons, :D it would be harder to play right?...

So I defiantly recommend you play it as intended & us the Thuds-Pad :D

Ok so all do this is a rely intuitive and god way of fating, this weal also be a Problem especially if you are a boy, sorry Boys :(

Holding the DS whit one hand using the D-pad to move & for direction for Combos and the L-button to jump & do jump/Drop combos
AND then hold the Stylist + having to hit the R-Button if you need to Switch in-between Ami & Yumi (yes you can do that in this game to ;D) that can be a challenge for sure ;)

But I am a Girl with Beautiful Nails LOL so I just us my fume Nail to control the Thuds-Pad and it makes it supper easy ;P ;D :D

So if you are a Boy/Man you might wont to us something you can put on your fume, so that you to may control it easier to ;D

For me as a Girl I just love this set up :D + i can play this BeatEmUp Game way longer because I don't get Tired in my tum hitting buttons :) so hitting my Pad whit My Fume Nail is way less stressful on my hand :D I just love it :D

Ok so wad is the Story-line ?:
Puffy Ami & Yumi is Recording for a New CD for an upcoming world tour, But they have lost their Mojo and are in Need of inspiration, So Kaz the Girls Manager comes into the studio and drops a bunch of old instruments hes gotten chip ad a Pound-shop and seas maybe this different instruments weal give you some inspiration, and lives.

Then Yumi kikes an old AMP in frustration and suddenly a Ginny Appears ?
and of course he's a fan and ask the girls for an autograph and in-returnee they whiz that he helps them :)

He offers to send them on a trip to different time periods so they may get there Mojo back :D
The girls agrees and the adventure start :D
I love this, it's a Crazy story true to the Craziness off the Cartoon :D

The Games is a 2D on 3D Background, The style is kinder like in FX (Final Fight), But it has pleases were the Back ground turns as you work, gaining the illusion of going around in a circle :D it's an Effect I have not seen before :D

Unlike in the GBA Game Ami & Yumi doesn't share a Half-Bar :) so you can switch them wen on is Lowe on Half :)

Also, you find food hidden in Obstacles around the Levels, like in other BedEmUp Games where you have to Smash tings to find Food or Money hidden in them
The Food weal Restore a big part of your Half-bar

Or you find Flowers for Ami or Skulls for Yumi

This acts as power ups for special moves so be sure to have the write girl pick up the write ting for her or they go to west…

in the Levels you also find Vending Machines wear you can use your Money to bay fun and cut outfits for Ami & Yumi or upgrade their Guitar = (Better at--taches or new Stiles of attaches) or Bay Food to Restore Half :D
(lol I love the Dragon outfit hihih) > > > > >

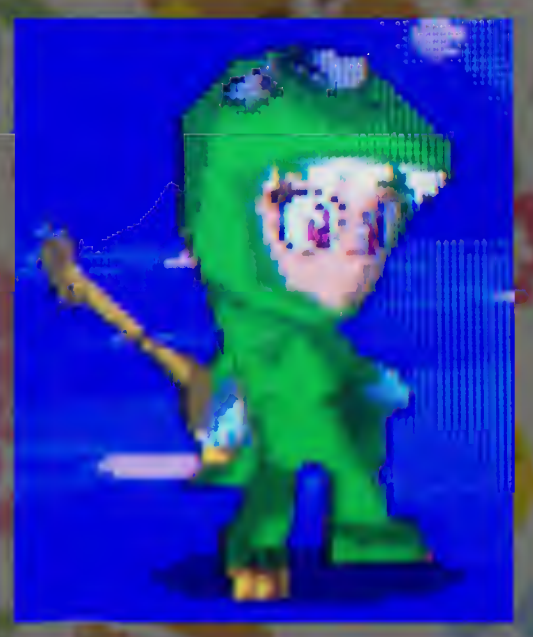

Theirs also Weapons like a Fish and wen using it, it Slippers on the Grand and hurts the Enemy's and I did the mistake of baying this fish for one off the Girls and I Deftly Raged it :("DON'T" Bay the Fish it F,s your Attacks Op and there is no way to get write off it before you can bay a knotter weapon like FX the Pineapples ;D

The Problem is that wen you us it you stand still for 2 to 4 scenes and that live you open to Monster not Effected by the Fish, Attacking you + its way to easy to accidentally start this fish attack while trying to make a Normal Combo :(eehhhh I was Tempted to start the Game over just to avoided this lol ;D

in the Vending Machine you also have the option to go back on the Tour Bus to Changes stuff like your Outfit or Guitar :D
And see have many Yens you have and the Status of Ami & Yumi

Lad Me explain wad the Status of Ami & Yumi is Se at the end of a TimeZoon the girls are hungry so you make them Susi Roles from tings you have Picked Up in this T-zoon, this tings are usually left as drops from the Enemy's when you bet them :D

But only 1 gits the Sushi :(
so you got to pick between Ami or Yumi…
and it makes Me file so bad when I pick one over the otter lol they lock so sad and disappointed hihihihihi...

Ami & Yumi has 4 Energy bares:

Ok so one thing you want to bust is your Luck Power, ??? way you ask :D
weal one of the Complaints I hear is, its hart to find food to get you Half Back :)

Se this is wear Boosting your Luck Power comes in, yes = you find more food ;)

Wealth Power = you find more money ;D not rely a need to bust this :) Plenty of money In the Game :)

Attack power
= makes your attacks stronger.

Health Power = make your Half Last longer

Ok so when you live the Tue-Bus you return in front of the Wending Machine ;D
The Wending Machine is also the checkpoint for wen both girls Died in a Level ;)

in the Levels you can also find a Claw-Machine you can Play to get more money or Prizes :D
it is a Fun Distraction, a break from BettingUp Enemy's, But ? then The Prizes are pot in the Mall and apparently dos noting ???...

I rely cot not figure out wad the Point off the Mall is? otter then collecting stuff?
But wen you get a Prize a Now capsule weal be pot in its place and now it has money in it ;D but it cost money to play it so ?...

Mid-Levels Fighting Jams :D
there's a few of this in a T-zone hear a crud weal suddenly gather around youand then many fighters weal enter the crud ring from both Sides of the screen :) a fight for survival starts,

yes this can be a bit teddies and it does not help that this sometimes causes a bit of Slowdown in the Game :(
but in the end not to bad

At the end of a T-zone you have your normal Boss Fight wear you need to figure out how to bet the Boss ? like FX the on wear you fight Vampires :) hear Kaz for sum risen is running around whit a Garlic Pizza ??? :D It tog Me a whit to figure out, I had to hit Kaz so he drop the Pizza and Stun the Vampires :D
This gives you a short window to attack the Monsters :)

And then after that you learn a new Guitar Combo from a Master :D

The Game also have sum mini Games but there not worth mentioning ;)

Ok so this is a Game wear I Recommend taking 1 max 2 Time Zones a time ;D
Save and sot-off the DS and com back to it ladder or another day ;D

I had a lot of fun Completing this Game :D and it defiantly helps if you like the Hi Hi Puffy AmiYumi Show ;D

So to sum-up this is a rely nice Game, but if it's for you or not ??? weal give it a go and find out if it is :D
I weal hop you have fun whit it :D

Kiss Kiss you all & se you on Twitter or in issue 006 ;D

RETRO 64

2020 Reading Is 86%

Based on:
* it's Fun
* it's Cute
* Good Graphics
* Switch between Characters
* Nice Design
* A Unique Fighting System
* Good BeatEmUp

You just got to love this game ;D

TANGLEWOOD is a brand new and original game for the SEGA Mega Drive

You follows a young creature, Nymn, separated from the pack after the sun sets. Unable to get back to the safety of the family's underground home, Nymn must find a way to survive the night terrors and get to morning. TANGLEWOOD's world is a dangerous one after dark; guiding Nymn you must use your skills of evasion, traps and trickery to defeat predators

BIG EVIL CORP.

RETRO 64 - this is a Free NEW Ad :D